

**Summary of Underground Storage Facilities and Groundwater Savings Facilities
Tucson Active Management Area
(January 2011)**

1. CAP Underground Storage Facilities

Facility	Permit Holder	Water	Permitted Capacity (af/y)	Acres	Water Storage	
					Who Stores	Max Annual Storage (af)
Avra Valley	Metro Water	CAP	11,000	10.8	CAWCD	11,000
					MDIWID	11,000
					AWBA	11,000
					Marana	11,000
					Augusta	11,000
CAVSARP	COT	CAP	100,000		COT	100,000
					AWBA	80,000
					Pascua Yaqui	500
Lower Santa Cruz	PCRFC CAWCD	CAP	50,000	30	CAWCD	30,000
					AWBA	50,000
					MDWID	15,000
					Robson	4,000
					Marana	30,000
					Augusta	15,000
					Vidler	50,000
					Aqua Capital	30,000
					Tohono O'odham	50,000
					Oro Valley	50,000
					City of Tucson	50,000
Pima Mine Road	CAWCD	CAP	30,000	37	CAWCD	30,000
					COT	30,000
					AWBA	30,000
					GVDWID	1,900
					Augusta	15,000
					Aqua Capital	30,000
					Spanish Trail	30,000
					Tohono O'odham	30,000
					Oro Valley	30,000
SAVSARP	COT	CAP	60,000		COT	60,000
					AWBA	60,000
					Pascua Yaqui	500
Total			251,000			

2. Effluent Underground Storage Facilities

Facility	Permit Holder	Water	Permitted Capacity (af/y)	Water Storage	
				Who Stores	Max Annual Storage (af)
Corona de Tucson	PCRWRD	Effluent	1,120 ¹	PCRWRD	2,240
Marana High Plains	PCRFC Marana	Effluent and Surface Water	600	CMID	600
				PCRWRD	600
LSCMRP	Cooperators ²	Effluent	43,000	COT	43,000
				MDWID	4,000
				Oro Valley	2,589
				PCRWRD	5,980
				BOR	43,000
Robson/Quail Creek	Robson	Effluent	2,240	Robson	2,240.3
Sahuarita	Sahuarita	Effluent	896	Sahuarita	896
Sweetwater	COT	Effluent	13,000	COT	13,000
USCRMRP	COT/BOR	Effluent	9,307	COT	9,307
				BOR	9,307
Total			70,163		

¹ Phase 1 is 1,120 af. Phase 2 is 2,240 and not gone into effect yet.

² Cooperators are Tucson, Oro Valley, Marana, MDWID, Pima County, CMID, AVID, FWID and BOR

**Summary of Underground Storage Facilities and Groundwater Savings Facilities
Tucson Active Management Area
(January 2011)
Page 2**

3. Groundwater Savings Facilities

Facility	Permit Holder	Water	Permitted Capacity (af/y)	Water Storage	
				Who Stores	Max Annual Storage (af)
BKW Farms	CAWCD	CAP	16,613.66	COT AWBA MDWID	14,613.66 16,614.60 16,614.60
BKW/Milewide	CAWCD	CAP	612.80	COT	612.80
CMID	CMID	CAP	20,000.00	Spanish Trail MDWID Marana Flowing Wells AWBA Aqua Capital	20,000 15,000 5,000 4,354 20,000 20,000
FICO	FICO	CAP	22,000.00	None	--
Kai Farms-Red Rock	Herb Kai	CAP	11,231.00	MDWID CAWCD Spanish Trail Oro Valley AWBA COT Vail Aqua Capital ³	11,231 11,231 2,000 6,748 11,231 11,231 11,231 11,213
Kai-Avra	Herb Kai	CAP	9,709.46	MDWID COT	9,709.46 9,709.46
Total			80,166.92		

³ Not a type-o unless there is a type-o on the permit itself

TUCSON AMA PERMITTED UNDERGROUND SAVINGS FACILITIES

Groundwater Storage, Savings, and Replenishment Program

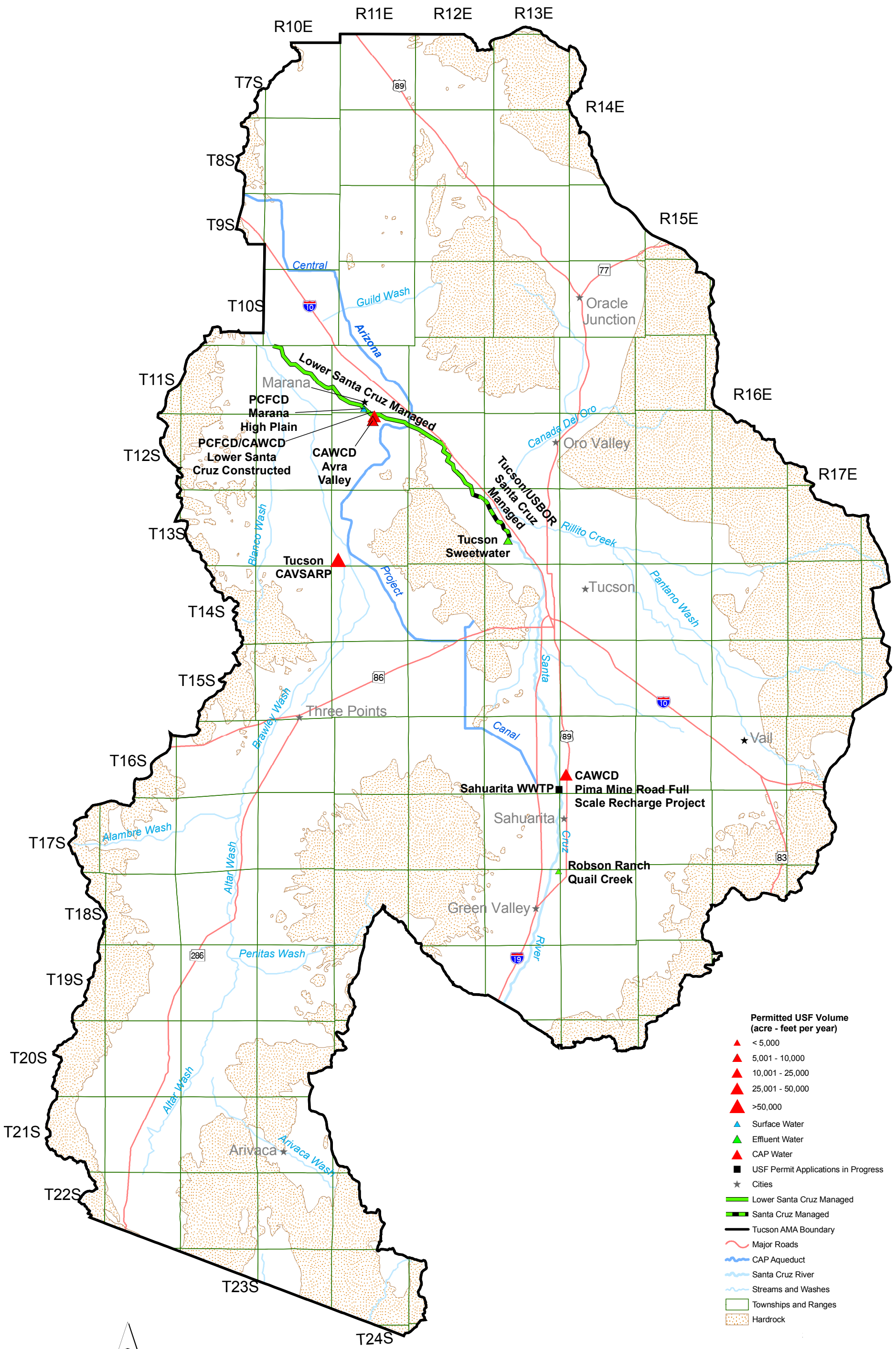

- Permitted USF Volume (acre - feet per year)**
- ▲ < 5,000
 - ▲ 5,001 - 10,000
 - ▲ 10,001 - 25,000
 - ▲ 25,001 - 50,000
 - ▲ >50,000
 - ▲ Surface Water
 - ▲ Effluent Water
 - ▲ CAP Water
 - USF Permit Applications in Progress
 - ★ Cities
 - Lower Santa Cruz Managed
 - Santa Cruz Managed
 - Tucson AMA Boundary
 - Major Roads
 - CAP Aqueduct
 - Santa Cruz River
 - Streams and Washes
 - Townships and Ranges
 - Hardrock

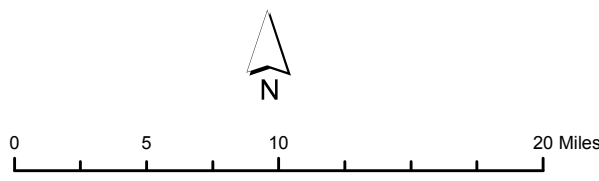

TUCSON AMA PERMITTED GROUNDWATER SAVINGS FACILITIES

Groundwater Storage, Savings, and Replenishment Program

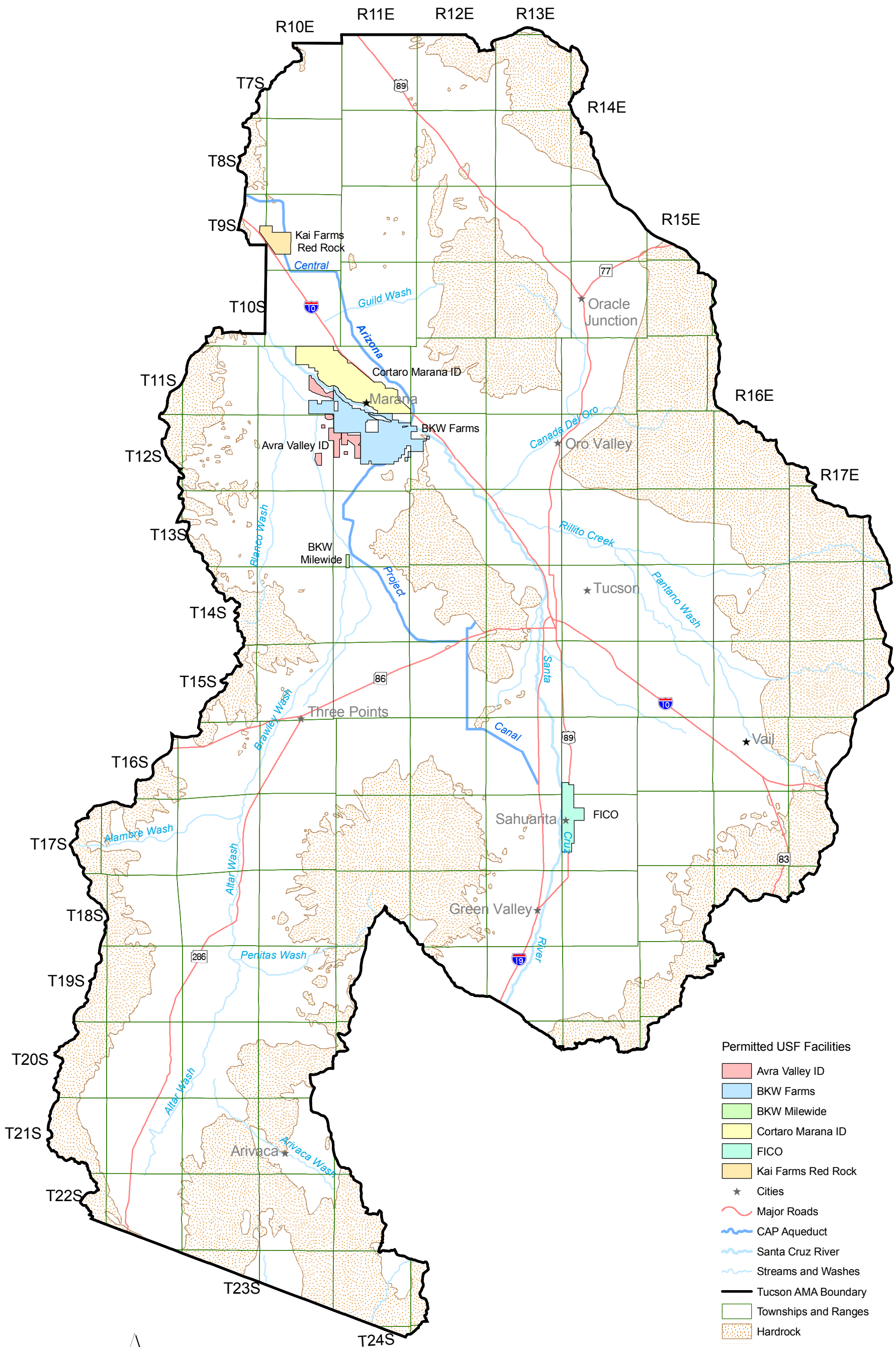

Permitted USF Facilities

- Avra Valley ID
- BKW Farms
- BKW Milewide
- Cortaro Marana ID
- FICO
- Kai Farms Red Rock
- ★ Cities
- Major Roads
- CAP Aqueduct
- Santa Cruz River
- Streams and Washes
- Tucson AMA Boundary
- Townships and Ranges
- Hardrock

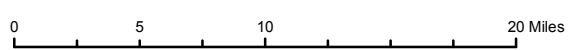

City of Tucson Water Resources Department